

RECORD OF SURVEY OF A MINOR LAND SUBDIVISION OF A PORTION OF THE NORTH HALF OF SECTION 29, TOWNSHIP 7 NORTH, RANGE 30 EAST, GILA & SALT RIVER BASE & MERIDIAN, APACHE COUNTY, ARIZONA

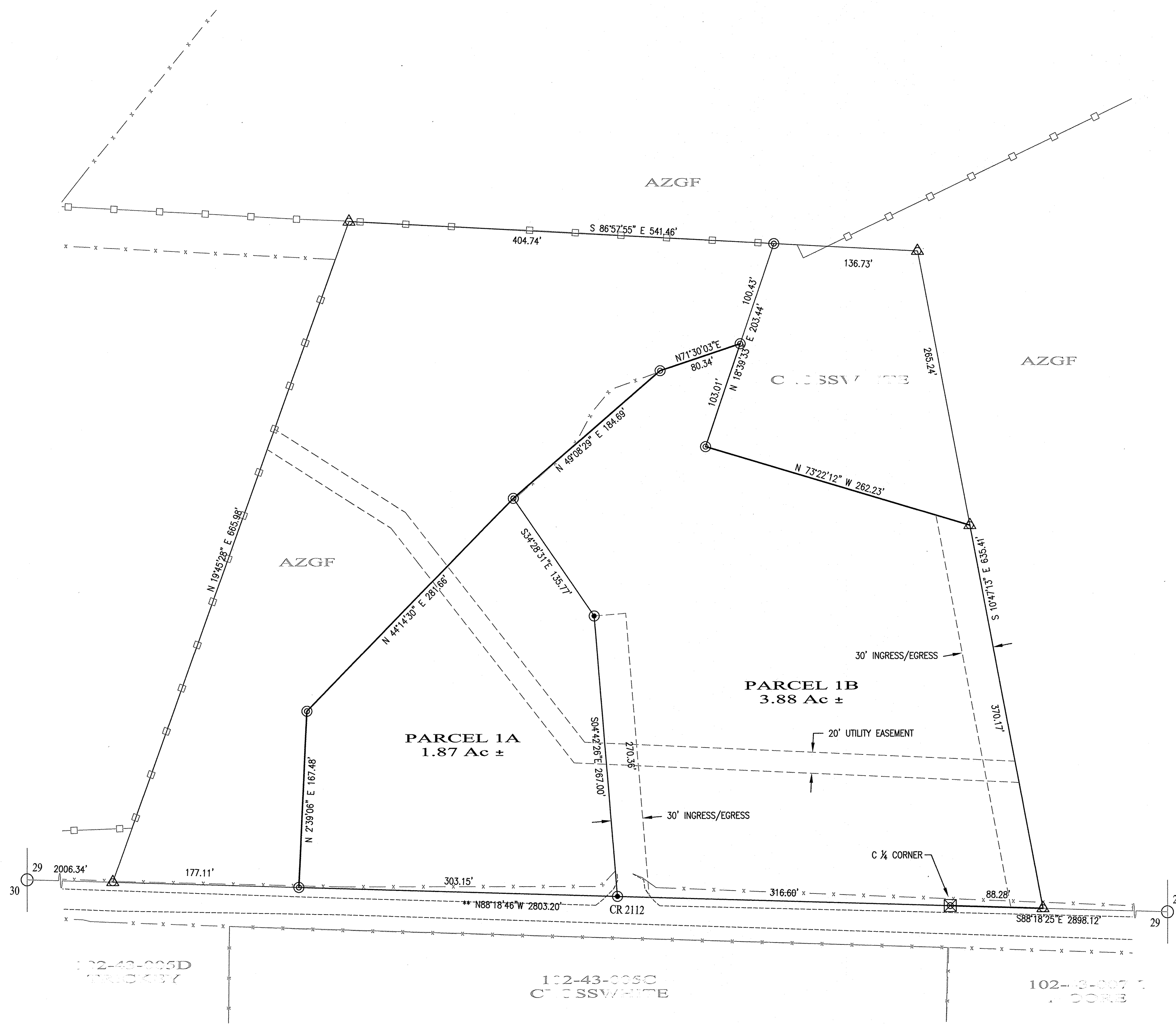

LEGEND	
Fd ALUMINUM CAP LS 15928	△
Fd REBAR W/ NO IDENTIFICATION	⊠
Fd REBAR W/ BRASS TAG LS 53794	⊙
SET REBAR W/ BRASS TAG LS 53794	●
CALCULATED CORNER NOTHING Fd OR SET	○
EXISTING BARB-WIRE FENCE	- - - x x x - - -
EXISTING ELK FENCE	- - - □ - - -

** BASIS OF BEARING IS THE LATITUDINAL MIDSECTION LINE OF SECTION 29, TOWNSHIP 7 NORTH, RANGE 30 EAST AS SHOWN ON THE PLAT OF EC BAR RANCH ESTATES AMENDED RECORDED IN BOOK 9 OF MAPS PG 48, ACR.

- NOTES**
- RESOURCES FOR THIS SURVEY INCLUDE:
 - PLAT OF EC BAR RANCH ESTATES AMENDED, BOOK 9 TM, PAGE 48, ACR
 - QUICK CLAIM DEED, RECEIPT #2007-010998, ACR
 - MINOR LAND DIVISION, BOOK 23 LS, PG 136, ACR
 - NOT ALL EASEMENTS OF RECORD ARE SHOWN HEREON.
 - THIS SURVEY WAS CONDUCTED WITHOUT THE BENEFIT OF A CURRENT TITLE REPORT.

I CERTIFY THAT THIS PLAT CREATES A MINOR LAND SUBDIVISION SUBJECT TO AND APPROVED IN ACCORDANCE WITH THE APACHE COUNTY SUBDIVISION ORDINANCE, AND THAT IT MEETS ALL STATUTORY REQUIREMENTS FOR RECORDING.

5/3/18
 DATE: _____
 PLANNING AND ZONING

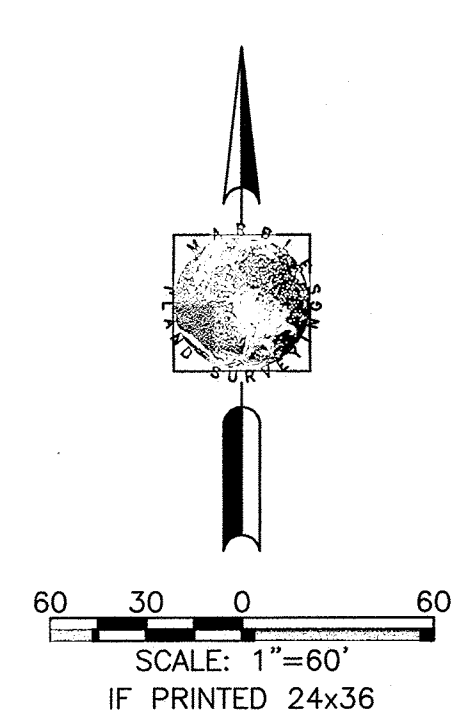

STATE OF ARIZONA)
 COUNTY OF APACHE) SS.
 Fee No. 2018-002706
 I hereby Certify that the within instrument was filed and recorded.
May 8, 2018, at 3:36 P.M
 in Book No. 23, Page 17a
 Edison J. Wauneka, Recorder
 By [Signature], Deputy

J. MARBLES LAND SURVEYING, LLC
"ridiculam aspiciens superuisorem"
 P. O. Box 2039 · St. Johns, Arizona 85936 · Cell: (928) 245.7040 · jmarbles2013@gmail.com
 Soil Investigation for Standard Septic Systems · FEMA Flood Plain Certifications · Boundary & Land Division Surveys
 · Topographical & ALTA Surveys · Aerial Control & Site Control Surveys · GIS Services · Bathymetric Surveys

**RECORD OF SURVEY
 OF A MINOR LAND SUBDIVISION**
 OF A PORTION OF THE NORTH HALF OF SECTION 29, TOWNSHIP 7 NORTH, RANGE 30 EAST, GILA & SALT RIVER BASE & MERIDIAN, APACHE COUNTY, ARIZONA

RECORD CREATED AT THE REQUEST OF: JIM CROSSWHITE	
DATE	081216
DESCRIPTION	
REVISION DATE	
DESCRIPTION	
FILE:	CROSSWHITE MLD.dwg
DRAWN BY:	SAW
REVIEWED BY:	SAW
SHEET NO.	1 OF 1

CERTIFICATION

THIS IS TO CERTIFY THAT THE INFORMATION SHOWN HEREON IS FROM AN ACTUAL FIELD SURVEY MADE UNDER MY DIRECT SUPERVISION AND IS TRUE AND CORRECT TO THE BEST OF MY KNOWLEDGE AND BELIEF.

STACY WAITE, R.L.S. 53794

Expires 9/30/2019